

OFFICE COPY

**APPROVED**  
 SUBJECT TO THE CONDITIONS IN THIS OFFICE LETTER  
 FOR MEMBER SECRETARY  
 CHENNAI METROPOLITAN  
 DEVELOPMENT AUTHORITY  
 CHENNAI-600 008.

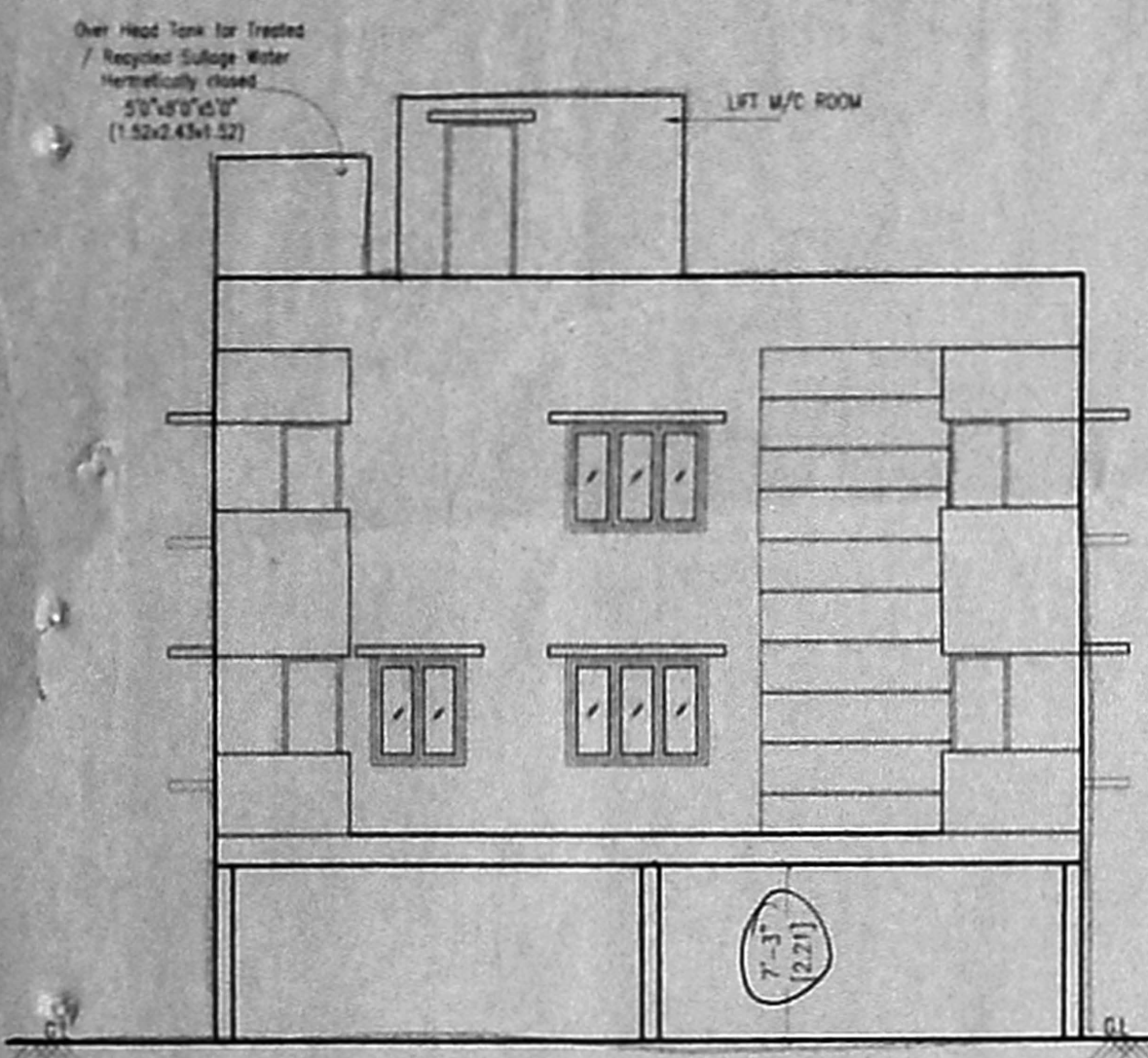

FRONT ELEVATION

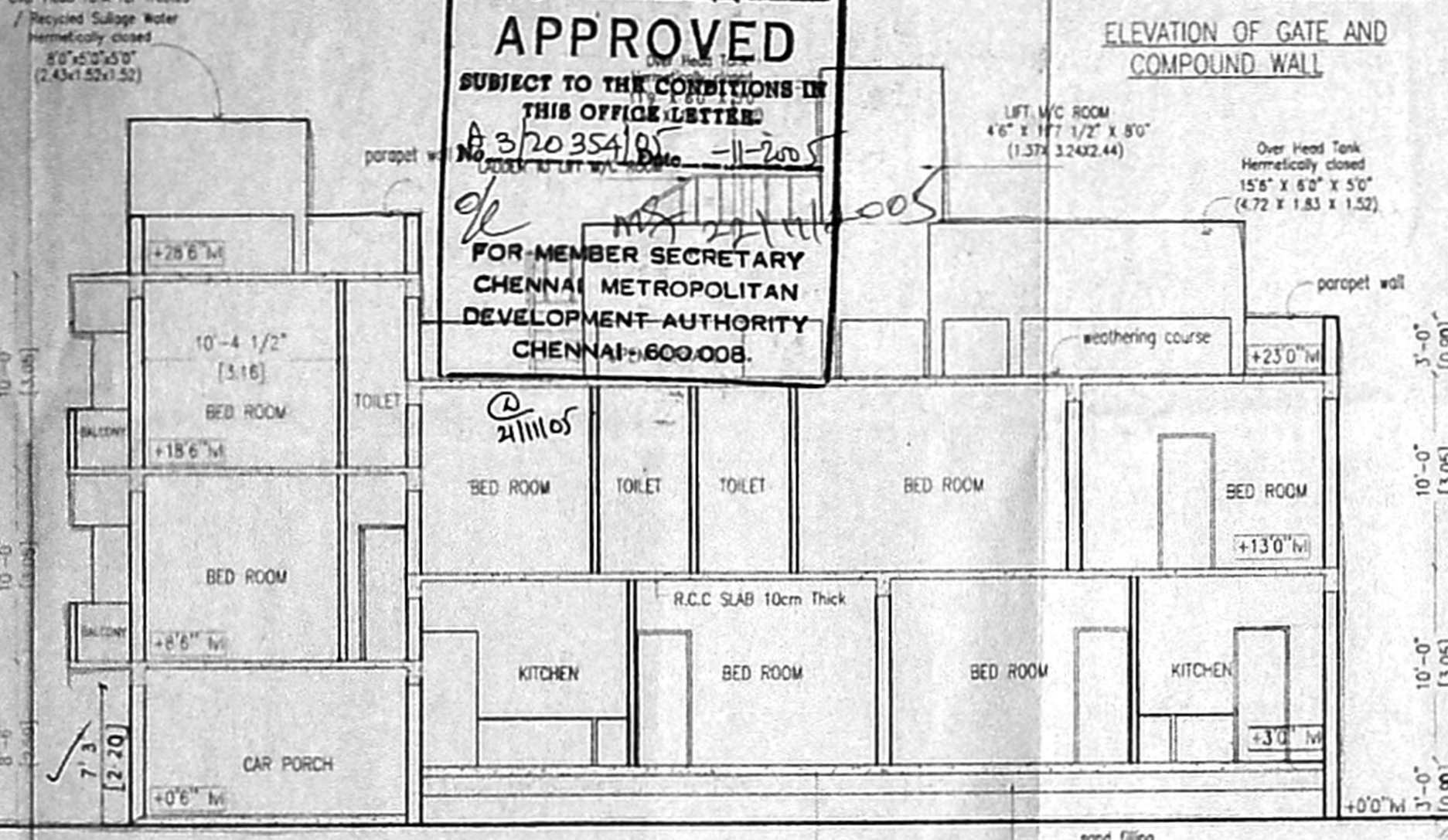

SECTION A-A

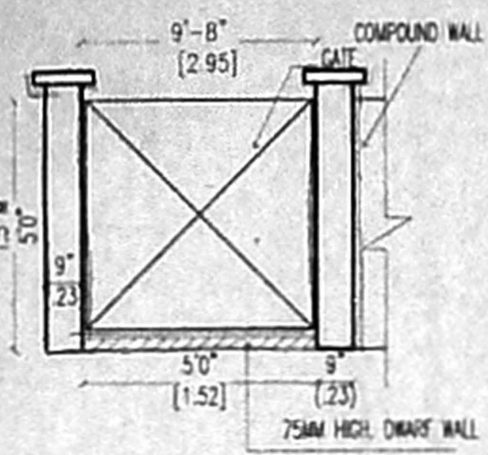

ELEVATION OF GATE AND COMPOUND WALL

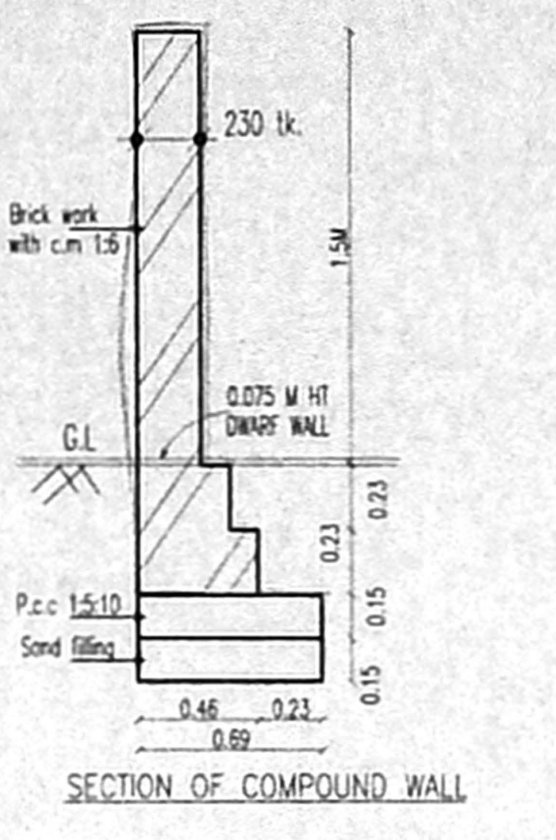
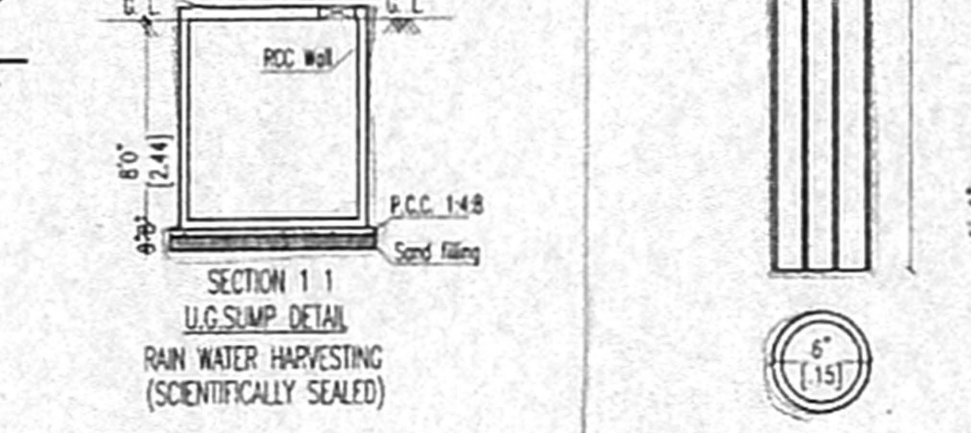
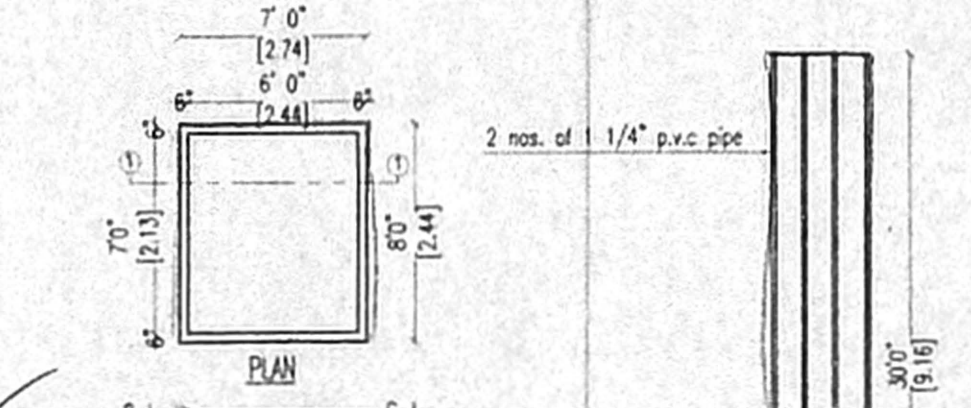
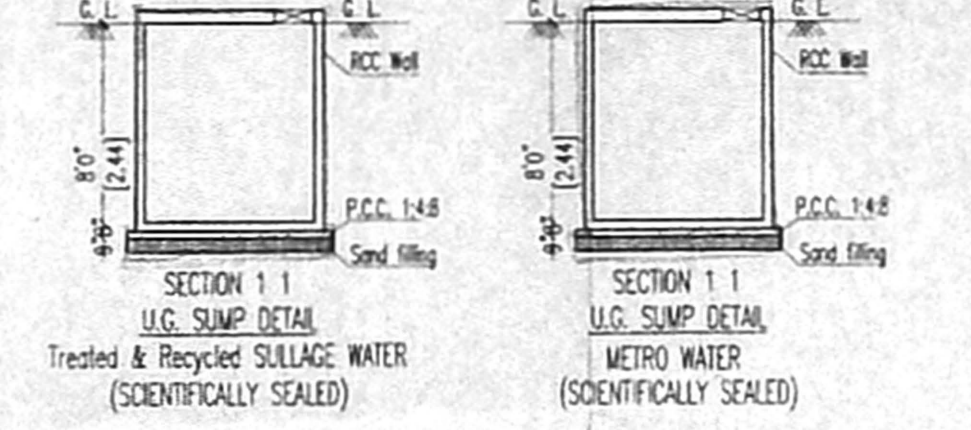
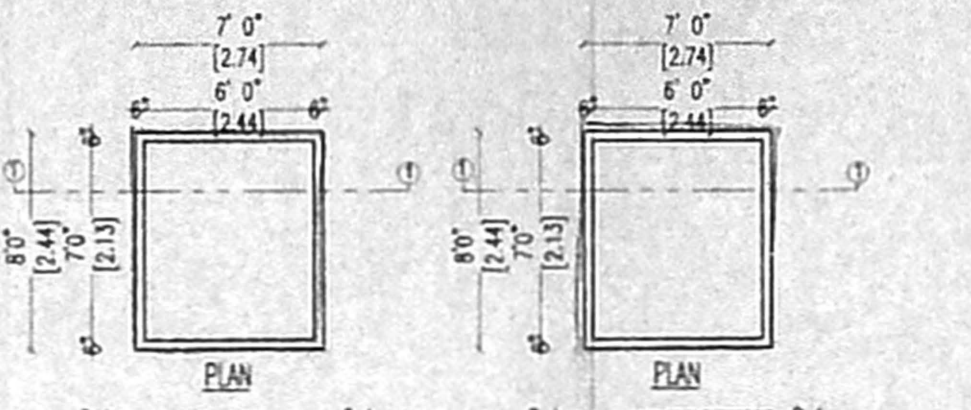

SECTION OF COMPOUND WALL

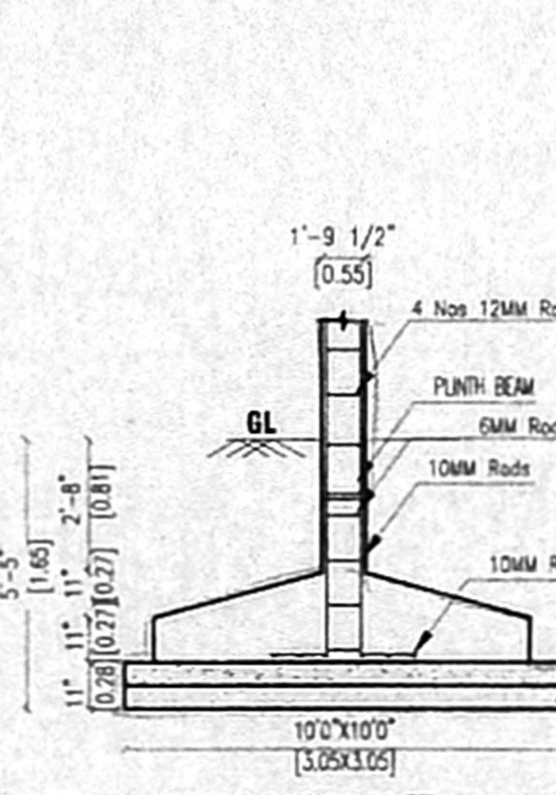

FOUNDATION DETAIL

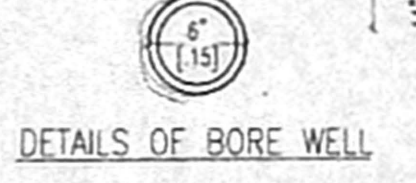

DETAILS OF BORE WELL

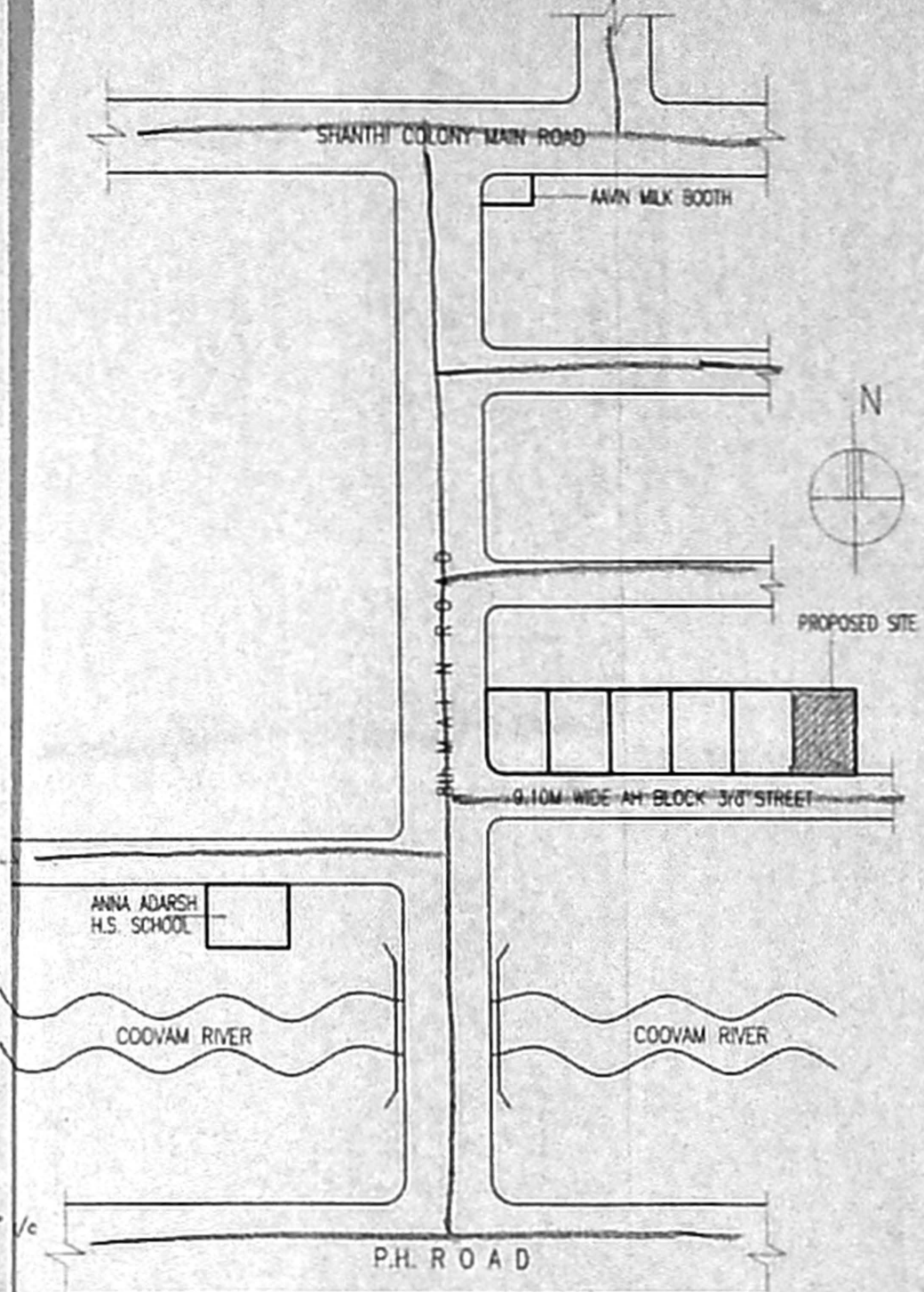

KEY PLAN (NOT TO SCALE)

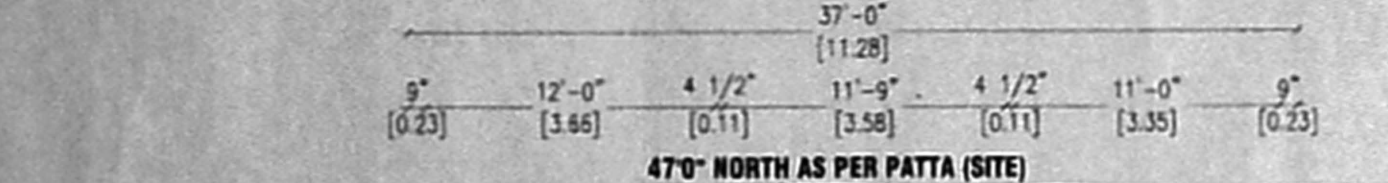

47'0" NORTH AS PER PATTI (SITE)

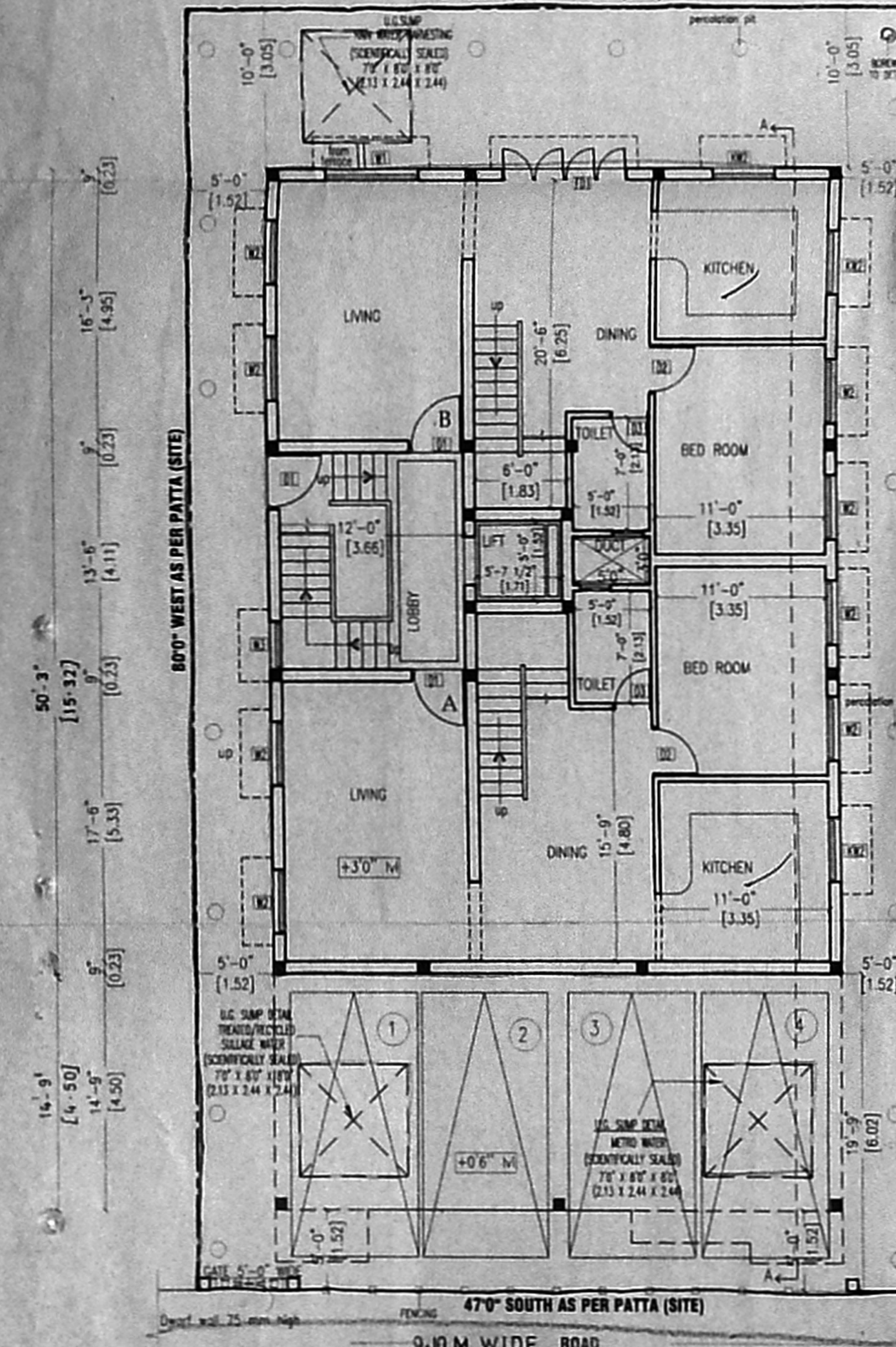

SITE CUM GROUND FLOOR PLAN

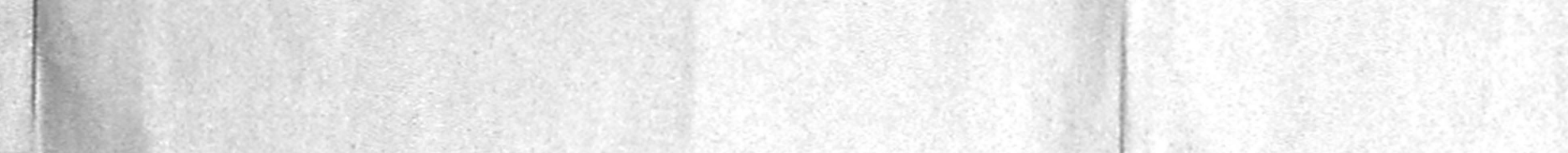

47'0" SOUTH AS PER PATTI (SITE)

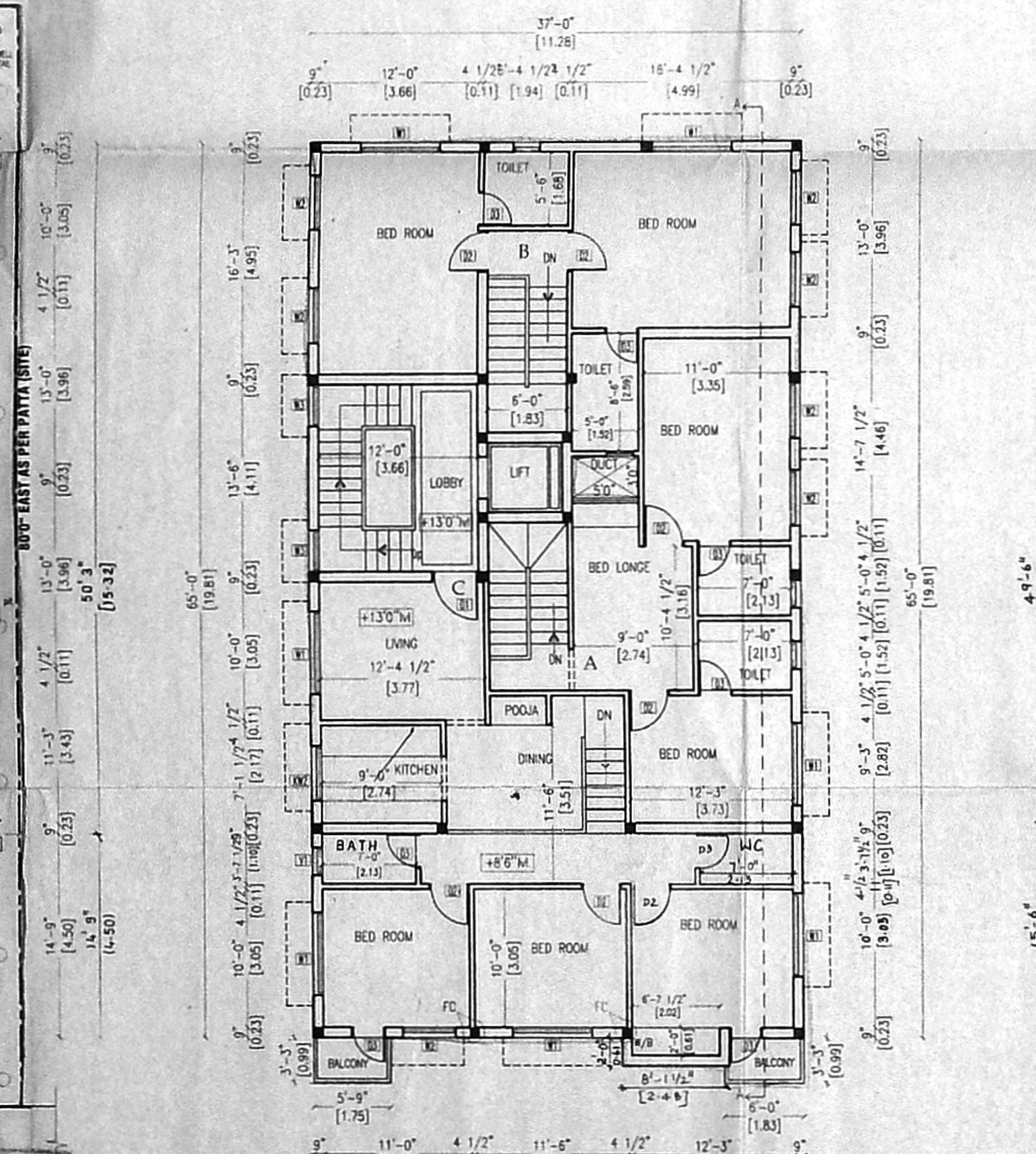

FIRST FLOOR PLAN



SECOND FLOOR PLAN

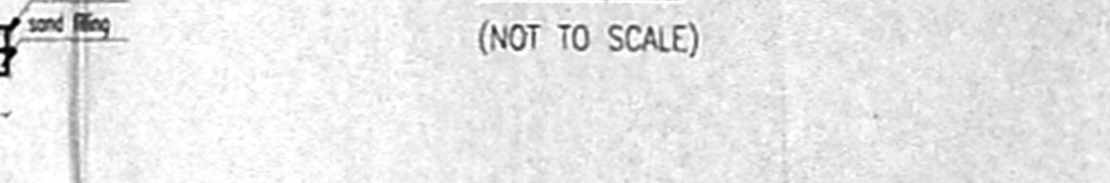
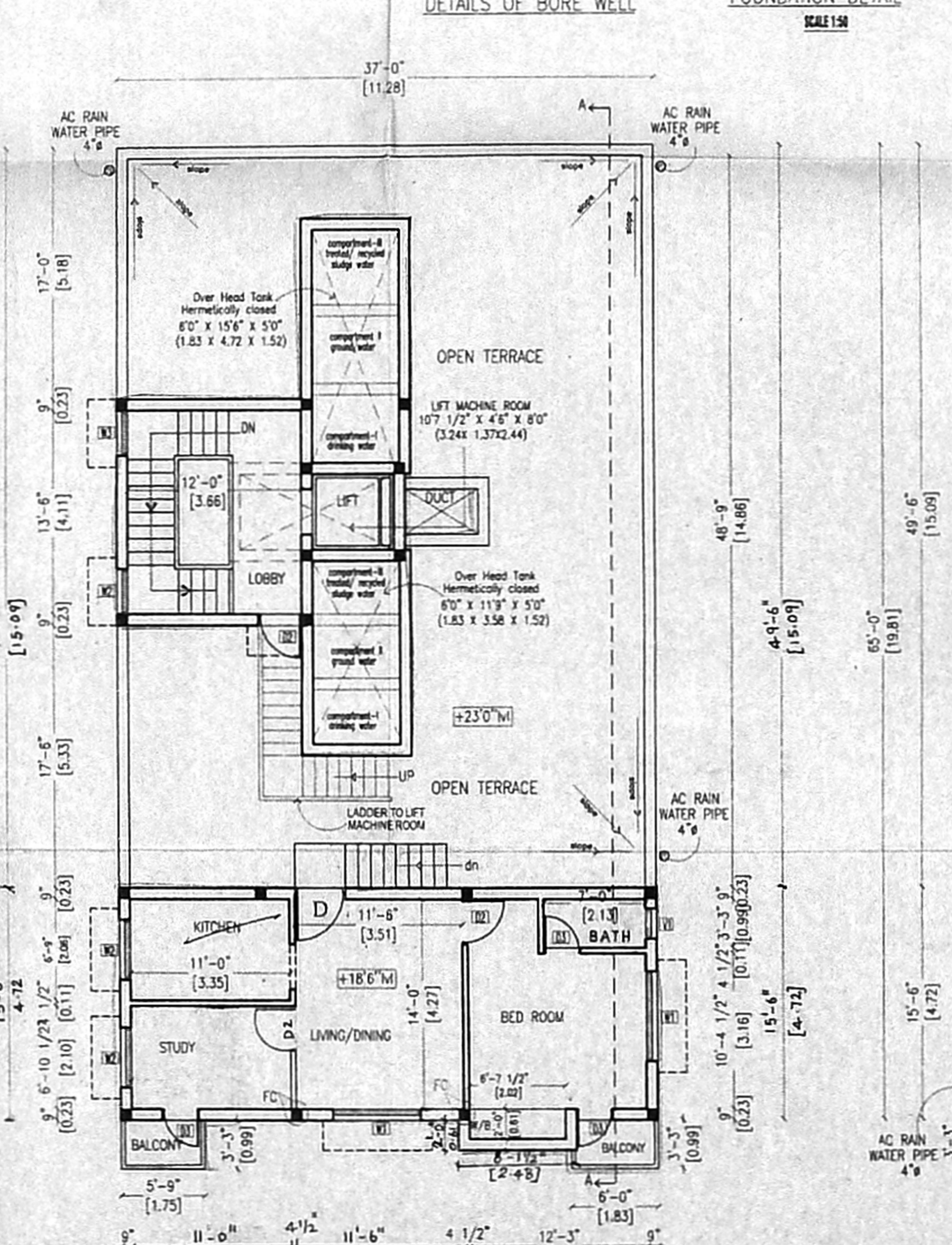

TERRACE FLOOR PLAN

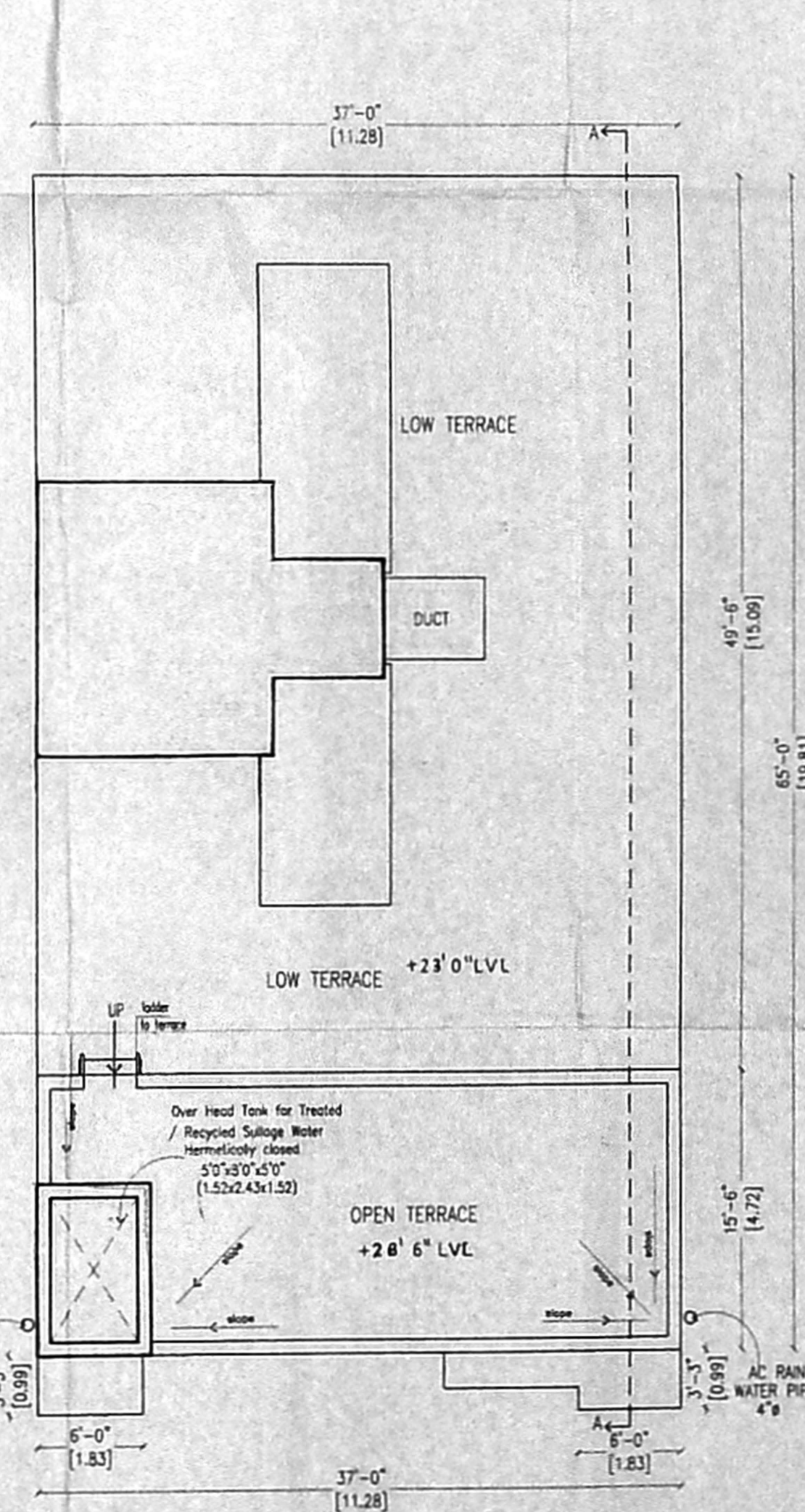

PROPOSED RESIDENTIAL BUILDING AT  
 PLOT NO-3097 DOOR NO-117  
 37th STREET, ARIGI  
**CMDA-A CHANNEL**  
 CHENNAI-600 040 (SHY. PLAN NO.)  
 PART OF P.S. 28-354  
 P. A. I. 210

A.P. SCHEDULE OF WORK

TYPE	DESCRIPTION	SIZE
D1	DOOR	3'6" x 7'0"
D2	DOOR	3'0" x 7'0"
D3	DOOR	2'6" x 7'0"
FD1	FRENCH DOOR	6'0" x 7'0"
W1	WINDOW	6'0" x 4'6"
W2	WINDOW	4'0" x 4'6"
W3	WINDOW	3'0" x 4'6"
KW1	KITCHEN WINDOW	6'0" x 3'0"
KW2	KITCHEN WINDOW	4'0" x 3'0"
V1	VENTILATOR	2'0" x 2'0"

**SPECIFICATIONS**  
 R.C.C IN 1:1:2 FOR COLUMN FOOTING  
 COLUMN AND PLINTH BEAM.  
 P.C.C IN 1:4:8 FOR FOUNDATION BASE AND  
 FLOOR BASE  
 MOSAIC FLOOR FINISHING  
 SUPERSTRUCTURE BRICK WORK IN CM 1:6 9" THK.  
 R.C.C 1:1:2 FOR LINTEL SUNSHADE ROOF SLAB BEAMS.  
 CEILING PLASTERING IN CM 1:3 AND 1:5 FOR WALLS.  
 C. WOOD DOORS AND WINDOWS.  
 2 COATS OF CEMENT PAINTING FOR WALLS AND CEILING.  
 2 COATS OF ENAMEL PAINTING FOR WOOD WORK.  
 PARAPET WALL IN B.W. 1:6 9" THK. 3'0" HT.  
 WEATHERING COURSE IN B.JL CONC. OVER ROOF SLAB

AREA STATEMENT

S.NO.	DESCRIPTION	AREA (SQ. FT.)	AREA (SQ.M)
1.	PLOT EXTENT	3760.00	349.32
2.	GROUND FLOOR AREA	1844.25	171.34
3.	FIRST FLOOR AREA	2443.69	227.03
4.	SECOND FLOOR AREA	871.21	80.94
5.	TOTAL	5159.15	479.30
6.	F.S.I	1.37	
7.	PLOT COVERAGE	64.99%	

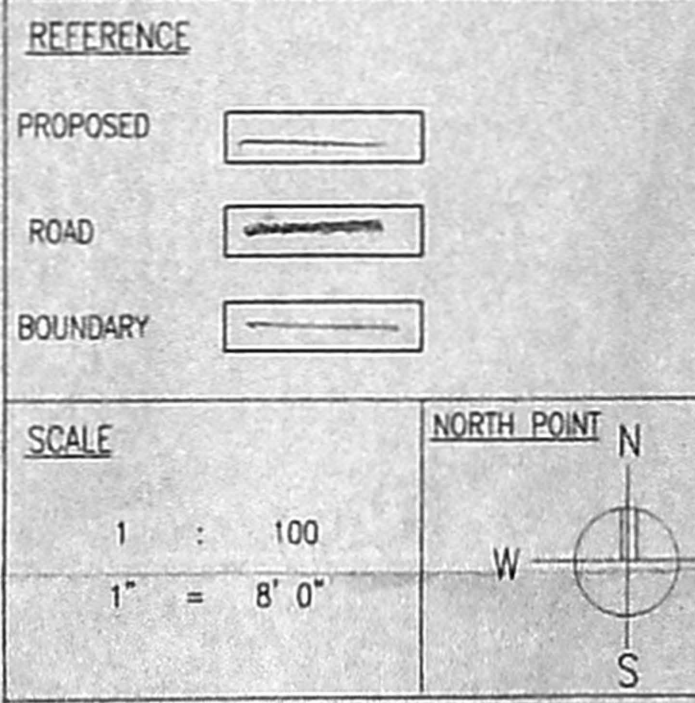

OWNER(S)

91.7 x 60

LICENSED SURVEYOR

**A. J. Lakshmi**  
 ARCHITECT AND TRUSTEED DESIGNER  
 CA. NO. 10A/2000 25055  
 #9, MURALI ANAND APARTMENTS,  
 1ST STREET, RADHAKRISHN GALLERY,  
 CHENNAI - 600 033.  
 PHONE: (91) (044) 474 03 04